導桿架-壁厚型附定位孔型

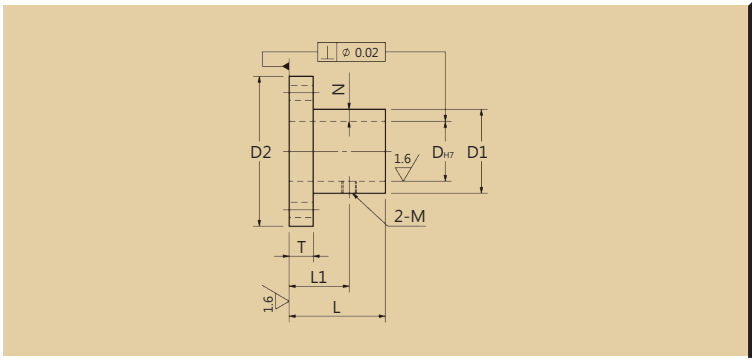

HFB011

Type 品名	Material 材質	Surface Treatment 表面處理	Delivery 交貨日
HFB011-A	SS400 低碳鋼	Blackening 染黑	7 Working Days 7 個工作日
HFB011-B		Nickel Electroless 鍍無電解鎳	

ID. TOL. 內徑公差	
D	H7
12~16	+0.018 0
20~30	+0.021 0

Choose The Type of Flanged 選擇法蘭類型

Ⅰ

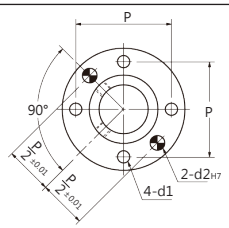

Ⅱ

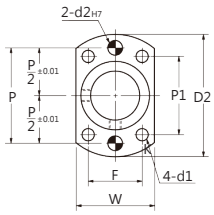

Type	D	支撐部厚度(N)	D1	D2	L	T	L1	M	P	W	P1	F	d1	d2
HFB011-A HFB011-B	12	5	22	40	24	6	15	M4	32	25	28	16	4.5	4
	16	6	28	50	32	6	19	M4	40	32	33	22	5.5	5
	20	7.5	35	63	32	8	20	M5	50	40	42	25	6.6	5
	25	7.5	40	68	38	8	23	M5	55	45	45	30	6.6	6
	30	7.5	45	73	38	10	24	M6	60	50	48	35	6.6	6

Order Ex. 訂購範例

HFB011-□-12-□

- A or B — 選擇材質和表面處理方式
- ID. — 內徑尺寸
- I or II — 選擇法蘭類型

※u=unit